

Open Internet Explorer and select Tools from the drop down menu, then Internet Options:

The screenshot shows the Microsoft Internet Explorer browser window displaying the Retail Link application. The address bar shows the URL <http://rl.homeoffice.com>. The Tools menu is open, showing options like 'Mail and News', 'Manage Add-ons...', 'Synchronize...', 'High Speed Internet Access', 'Permissions', 'Send to OneNote', 'Sun Java Console', and 'Internet Options...'. The main content area is divided into sections: 'My Info' (No Action Items), 'My Favorites' (Detailed View, Compact View, Sort: Alphabetical), and 'Business At A Glance'. The 'Business At A Glance' section contains a table with the following data:

Business at a Glance							
Period	Sales LY	Sales TY	% Inc	Purchases	MU%	MD%	F
WM : US : SC DAILY POS REPORT							
Yesterday	\$216,018,427	\$234,659,363	8.63%	\$238,521,406	28.00%	3.79%	24
Last Week	\$1,681,144,638	\$1,721,903,847	2.42%	\$1,830,329,823	27.50%	3.38%	24
Week to Date	\$1,358,055,287	\$1,361,160,653	0.23%	\$1,287,588,835	27.00%	3.32%	23
Year to Date	\$7,317,894,892	\$7,582,364,795	3.61%	\$7,832,722,666	27.23%	3.45%	23
Yesterday Comp	\$211,286,998	\$223,620,200	5.84%	--	--	--	--
Week to Date Comp	\$1,332,027,126	\$1,304,525,500	(2.06%)	--	--	--	--
Last Week to Date Comp	\$1,198,187,286	\$1,202,449,745	0.36%	--	--	--	--
Last Week Actual to Plan	--	(0.80%)	--	(6.96%)	0.42%	(0.47%)	0
Year to Date Actual to Plan	--	(1.03%)	--	(1.56%)	(0.07%)	(0.49%)	0
WM : US : GM : BARRON, JAMES DAILY POS REPORT							
Period	Sales LY	Sales TY	% Inc	Purchases	MU%	MD%	F
Yesterday Comp	--	--	--	--	--	--	--
Week to Date Comp	--	--	--	--	--	--	--

The bottom of the browser window shows the Windows taskbar with the Start button, taskbar icons for 'Inbox - Microsoft Out...', 'BMC Remedy User - [...]', 'Uploads in IES - Mess...', and 'Kent Kehmeier's Retail...'. The system tray shows the time as 10:16 AM.

On the Internet Options pop up select the Security tab, then select Internet. Once you select Internet then select the Custom level button.

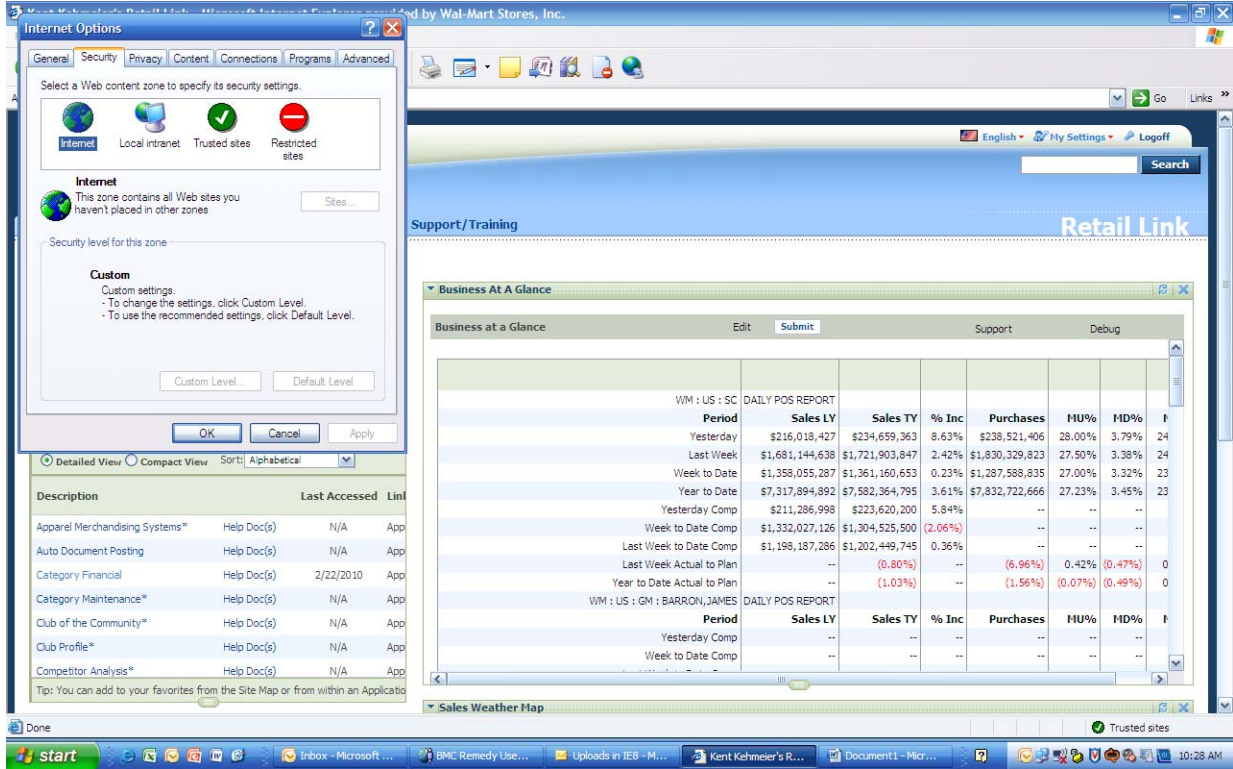

On the Internet Zone custom level, you need to select Enable under the heading Include local directory path when uploading files to a server. After this is selected you will need to save your selection.

Additionally, the "Include local directory path when uploading files" URLAction has been set to "Disable" for the Internet Zone. This change prevents leakage of potentially sensitive local file-system information to the Internet. For instance, rather than submitting the full path `C:\users\<username>\documents\secret\image.png`, Internet Explorer 8 will now submit only the filename `image.png`.

Further to this, I gave the following options to the customer:

1. Change the logic in the server-side code - It should not be dependent on the client-side file path location and should simply use the FileName property of the FileUpload control.
2. Enable the IE 8 option to include the local directory path for the Internet Zone on the client-side.

